2025.11.26 12h40m(UT)　(6926)1994 RO11によるUCAC4 666-049615(11.6mag)の掩蔽
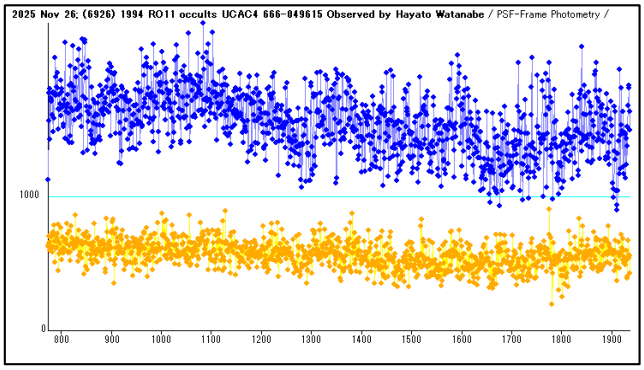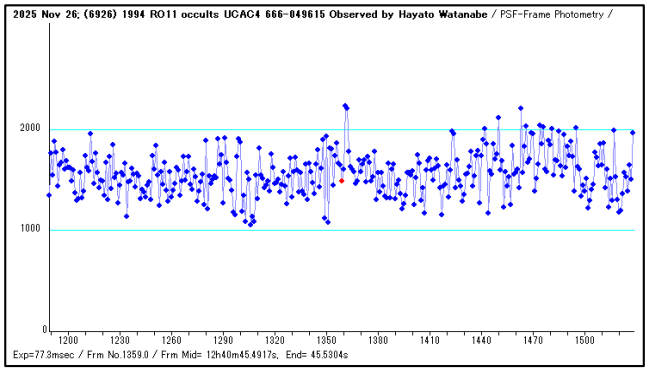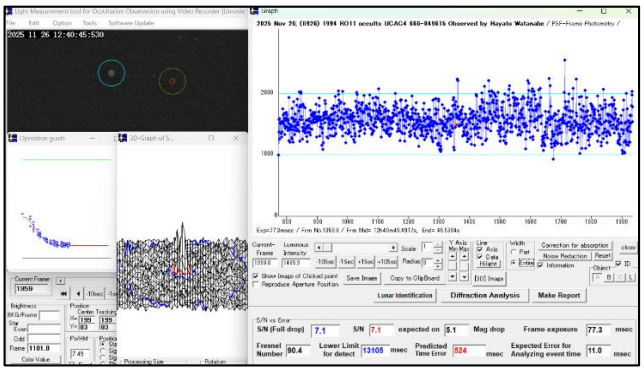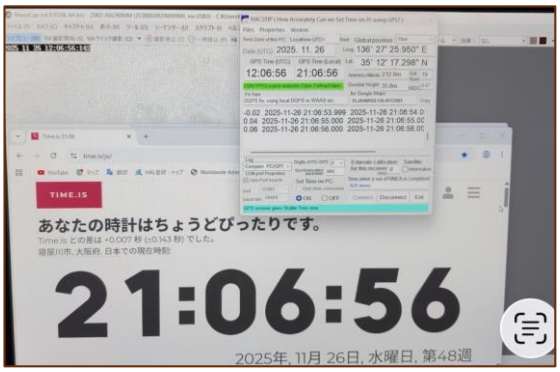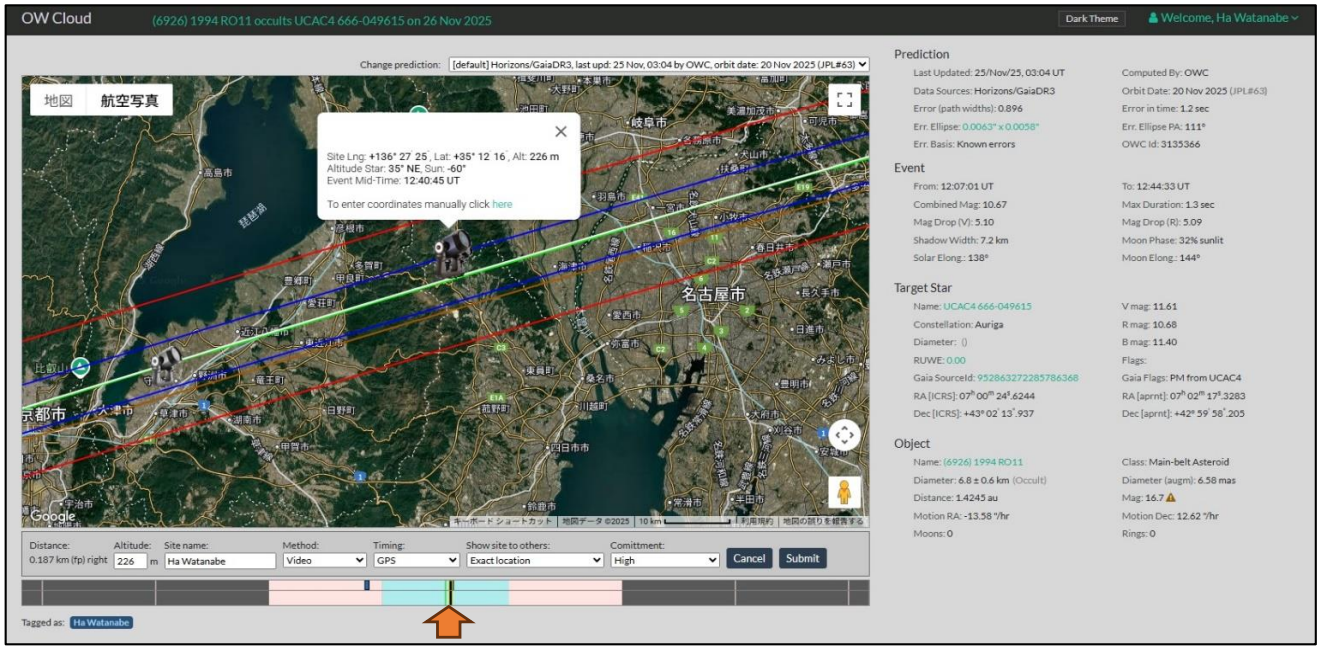
観測地 ： 三重県いなべ市　； 機材 ： 口径20cmSCT,ZWO ASI290MM,GT502MGG
観測者 ： 渡部勇人