

(29656)Leejoseph occults UCAC4 537-036665

***** Asteroid occultation Report *****

[Date] 2025.12.26 [Approx hour] 11.1
[Star] UCAC4 537-036665 VMag=12.75 RMag=12.34
[Asteroid] (29656)Leejoseph 17.59 mag.

[Observer] 1: Katsuhiko Kitazaki 2:
[Location] Musashino, Tokyo, JP
[Longitude] 139o33'41.2" E
[Latitude] 35o42'37.0" N
[Altitude] 66m
[Datum] WGS84

[Predicted Time error] 0.590 sec [RUWE] 0.90

[Recorded] From 11h17m32s
To 11h18m33s

[Mag. drop] D: Measured: ; Predicted:
R: Measured: ; Predicted:

[Telescope] Aperture: 40cm Type: Other F=2.6
[Camera] Analog or Digital video , Model= ASI462MM
[Exposure] Set: 144.0msec, Measure: 144msec
[Setting] Area: 1936x600 ; Binning=2
Gain: 350 ; Brightness: 0 ; High Speed Mode: Off
[Time keep] GPS ; Model: GT502MGG
[Evidence] GPS Time Log : Recorded ; Screen shot: Recorded

[Condition] Stability: Strong flickering Transparency: Fog
[Remarks] The probability was 69%, but the result was a miss.

[Additional comment]
https://drive.google.com/drive/folders/1m6wT5sZBp-
JIY21bQaMTTeWtIPQgqzYa?usp=sharing

<Observations>

<Event>
<Date>2025|12|26|11.1</Date>
<Details>
<Star>UCAC4|537-
036665|0||0.000000000|0.00000000|0.00|0.00|0.00|0|0.00000000|0.0000
00|25.00|25.00|25.00|0</Star>

<Asteroid>29656|Leejoseph|0.00000000|0.00000000|0.00000000|0.00000000|0.
00000000|0.00000000|1.00000|0.00000|0.0|1.0|20.00</Asteroid>

</Details>
<Observations>
<Observer>
<ID>1|Katsuhiko Kitazaki||0|Musashino, Tokyo|JP|+139 33
41.2|+35 42 37.0|66|40|6|a|a</ID>
<Conditions>3|2||The probability was 69%, but the result was a
miss.</Conditions>
<D>11 18 5.1|M|||</D>
<R>11 18 5.1|M|||</R>
</Observer>
</Observations>
<LastEdited>2023|7|17</LastEdited>
</Event>
</Observations>

Text-based Light curve
(29656)_20251226_111740_Katsuhiko_Kitazaki.dat

Date: 2025-12-26 11:17:40.58: 48.82: 340

Star: 0: 0: 0: 0: 0-0-0: 537-036665
Observer: +139:33:41.2: +35:42:37.0: 66: Katsuhiko Kitazaki
Object: Asteroid: 29656: Leejoseph
Values:1554:1603:1377:1670:1818:1858:1356:1597:1679:1403:1427:1201:1350
:1464:1442:1575:1259:1434:1309:1483:1762:1403:1513:1630:1034:1247:1161:
1234:1576:1493:1557:1637:1562:1462:1485:1436:1602:1625:1406:1272:1487:1
536:1460:1608:1560:1516:1492:1356:1394:
1638:1477:1405:1353:1389:1341:1510:1468:1779:1307:1492:1145:1584:1474:1
497:1229:1508:1656:1336:1587:1292:1459:1789:1453:1724:1797:1492:1630:16
08:1646:1737:1493:1442:1585:1670:1561:1617:1693:1830:1496:1183:1225:145
7:1494:1624:1519:1413:1568:1627:1466:
1560:1670:1308:1444:1629:1827:1611:1474:1341:1992:1375:940:1542:1604:15
22:1297:1408:1444:1654:1699:1478:1540:1521:1508:1658:1472:1456:1606:173
6:1566:1484:1296:1302:1614:1448:1293:1465:1289:1392:1630:1364:1243:1634
:1478:1349:1319:1432:1456:1458:1342:
1467:1391:1746:1642:1608:1526:1507:1398:1380:1669:1685:1682:1640:1566:1
540:1779:1682:1343:1763:1518:1457:1558:1251:1526:1434:1558:1321:1776:14
90:1539:1606:1410:1493:1560:1492:1561:1700:1568:1557:1654:1594:1647:182
2:1474:1667:1490:1752:1561:1586:1910:
1019:1455:1730:1231:1570:1630:1398:1655:1604:1797:1539:1612:1634:1485:1
544:1430:1615:1595:1540:1559:1550:1723:1439:1520:1403:1629:1800:1717:16
48:1599:1575:1491:1505:1252:1371:1636:1553:1591:1654:1561:1583:1720:152
2:1759:1684:1551:1491:1411:1311:1456:
1732:1760:1609:1935:1308:1554:1661:1596:1319:1922:1498:1637:1772:1283:1
664:1774:1342:1637:1346:1559:1558:1396:1190:1182:1360:1511:1658:1677:15
14:1325:1592:1593:1434:1434:1865:1612:1574:1472:1354:1449:1561:1266:196
4:1482:1667:1670:1526:1632:1416:1526:
1774:1324:1492:1458:1494:1562:1540:1228:1569:1489:1471:1290:1492:1572:1
357:1626:1571:1380:1301:1390:1430:1711:1291:1772:1592:1338:1486:1560:12
85:1270:1412:1362:1348:1518:1488:1547:1811:1430:1348:1419:1612

UTC Time Evidence

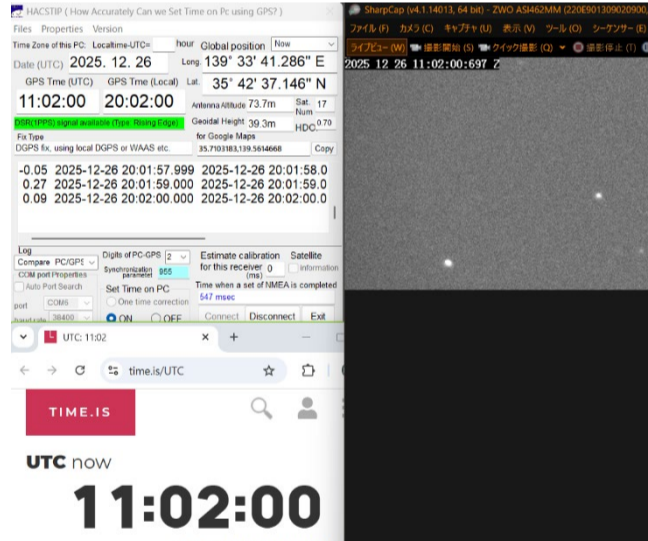

Target Star Position (Target star = Blue, Comparison star = Yellow, Pink = Background metering)

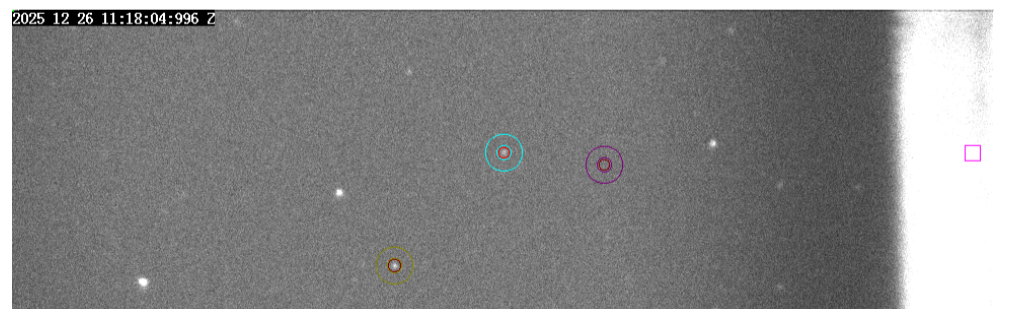

Light curve (Target star = Blue line, Target star = Yellow line)

